

# Volkswagen Passat

VIN NUMBER

1VWBN7A35CCXXXXXX

Sample Report

## YOUR CAR AT A GLANCE



### ⚠ Mileage

⚠ The mileage of this vehicle may be tampered.



### ✓ Theft

This vehicle is not wanted as stolen.



### ⚠ Accidents

⚠ This vehicle was damaged.



### ✓ Taxi

This vehicle was not used as a taxi.



## Spotted Activity

1



**Was on sale, US**  
2014-01

This record was created due to the fact that the vehicle was listed for sale on a certain marketplace. Sometimes the country (or state) of vendor overwrites the actual location of the vehicle.



2



**Was on sale,  
US**  
2014-02

This record was created due to the fact that the vehicle was listed for sale on a certain marketplace. Sometimes the country (or state) of vendor overwrites the actual location of the vehicle.



3



**Was  
inspected, US**  
2017-02

The event of technical inspection (also known as MOT, roadworthiness test or emission control) has been recorded. Both successful and failed ones can be present here.



4



**Was on sale,  
Canada**  
2017-11

This record was created due to the fact that the vehicle was listed for sale on a certain marketplace. Sometimes the country (or state) of vendor overwrites the actual location of the vehicle.



5













**Damage  
detected,  
Canada**  
2018-03

We have indications that this vehicle was recognised as damaged in this particular country (or state). Please refer to "Damage" section for details.



## Vehicle usage and ownership restrictions

Used as rental car	 <b>Yes, US</b>
Handicap vehicle	 No records found.
Driving school car	 No records found.
Police vehicle	 No records found.
Used as public transport	 No records found.
Used as taxi	 No records found.
Used for delivering goods	 No records found.
Lien	 No records found.
Seizure	 No records found.
Restriction of property rights	 No records found.

 **Advice**

The tables above represent geographical reference for the history of the vehicle. The information may be useful for tracing true countries of previous registrations.

 **Note**

Some events may be out of “carVertical” data coverage, others may be duplicates. In some cases, the indicated geographical location may represent the location of a vendor, rather than actual location of the vehicle itself.



# Mileage

## Mileage

2014-01	✓ 102,000 mi
2015-01	✓ 129,000 mi
2016-02	✓ 155,000 mi
2017-12	⚠ 136,000 mi
2018-09	✓ 145,000 mi

## Facts about this vehicle's mileage

As of today, the estimated mileage of 1VWBN7A35CCXXXXXX could be: → 217,000 mi

As of today, the average mileage of identical Volkswagen Passat vehicles is: → 104,200 mi

Based on analysis of 5725 vehicles meeting this criteria: (1) Volkswagen Passat; (2) Diesel; (3) 6 years old.

## Mileage checks

Odometer: May Be Altered?	⚠ <b>Problem found!</b>
Odometer: Actual?	✓ No problems found!
Odometer: Not Actual?	✓ No problems found!
Odometer: Tampering Verified?	✓ No problems found!
Odometer: Exempt from Odometer Disclosure?	✓ No problems found!
Odometer: Exceeds Mechanical Limits?	✓ No problems found!
Odometer: Replaced?	✓ No problems found!
Odometer: Call Title Division?	✓ No problems found!

This section lists our checks for potential problems related to the odometer.

 **Advice**

According to the data provided, the odometer of this vehicle may have been tampered.

 **Note**

“carVertical” cannot guarantee neither the correctness nor the completeness of mileage records. In some cases, the date of a mileage record may be approximate.



# Damage

2016-01

Damage record

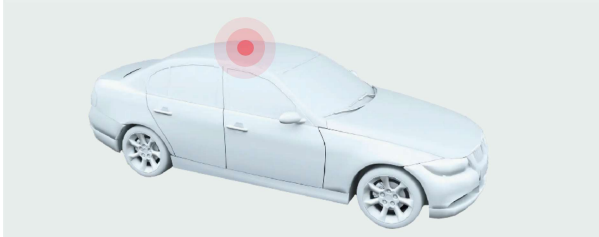

COUNTRY ESTIMATED REPAIR COSTS

 **US** **\$20,000**

POSSIBLE DAMAGE TYPE

**Unknown**

ENTITY	DETAILS	E...
--------	---------	------

Intertrade Inc., Bridgeview, IL	Junk and Salvage / Vehicle state: To Be Determined <b>Date:</b> 2016-02-07 <b>VIN:</b> 1VWBN7A35CCXXXXXX	No
------------------------------------	--	----

IA, Awestchester, IL	Junk and Salvage / Vehicle state: Sold <b>Date:</b> 2016-02-23 <b>VIN:</b> 1VWBN7A35CCXXXXXX	No
-------------------------	--	----

## Explanatory Note:

If this VIN has a record in the **Junk/Salvage or Insurance information** then the business that submitted the VIN to NMVTIS deemed the vehicle to be either a *junk, salvage, or in the case of an insurer, a total loss*. The information in the **DISPOSITION** field in the Junk/Salvage section denotes what has happened to the VIN (i.e., vehicle) since it came into the possession of the business.

2018-03

Damage record

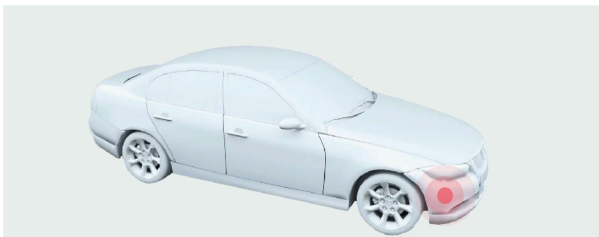

COUNTRY

 **Canada**

ESTIMATED REPAIR COSTS

**\$5,000**

POSSIBLE DAMAGE TYPE

**Unknown**

## Damage-related changes of ownership document

### Title Checks

This section lists our checks for potential problems related to the title.

Record of Salvage Damage or Not Specified?	 <b>Records found!</b> Date: 2016-01-01 Brander: New York (state) Date: 2016-01-01 Brander: AA
Record of No Brand for the Vehicle?	✓ No problems found!
Record of Flood Damage?	✓ No problems found!
Record of Fire Damage?	✓ No problems found!
Record of Hail Damage?	✓ No problems found!
Record of Salt Water Damage?	✓ No problems found!
Record of Vandalism?	✓ No problems found!
Record of Dismantled?	✓ No problems found!
Record of Junk?	✓ No problems found!
Record of Vehicle Rebuilt?	✓ No problems found!
Record of Reconstructed?	✓ No problems found!
Record of Vehicle Refurbished?	✓ No problems found!
Record of Collision?	✓ No problems found!
Record of Prior Salvage?	✓ No problems found!
Record of Salvage Retention?	✓ No problems found!
Record of Re-Manufacture?	✓ No problems found!
Record of Gray Market?	✓ No problems found!
Record of Totaled?	✓ No problems found!
Record of Owner Retained?	✓ No problems found!
Record of Reserved Eliminated Bond Posted?	✓ No problems found!
Record of Memorandum Copy?	✓ No problems found!
Record of Reserved Eliminated Parts Only?	✓ No problems found!
Record of Prior Owner Retained?	✓ No problems found!
Record of Vehicle Safety Defect Uncorrected?	✓ No problems found!
Record of Vehicle Safety Defect Corrected?	✓ No problems found!
Record of Disclosed Damage?	✓ No problems found!

Record of Prior Non-repairable or Repaired?	✓ No problems found!
Record of Vehicle Crushed?	✓ No problems found!
Record of Inoperable Vehicle?	✓ No problems found!
Record of Hazardous Substance Contaminated Vehicle?	✓ No problems found!
Record of Pending Junk Automobile?	✓ No problems found!
Record of Junk Automobile?	✓ No problems found!



### Advice

Severe damage detected. Ask the seller to provide any additional information. Prepurchase inspection may be needed.











### Note

The report may include duplicate entries on the same accidents. Amounts, if indicated, are preliminary and cannot be treated as actual repair costs. Some accidents, due to their nature, may be not known to “carVertical”.



# Specs & Equipment

## Identification and technical specifications

 <b>MAKE</b> <b>Volkswagen</b>	 <b>MODEL</b> <b>Passat</b>	 <b>BODY TYPE</b> <b>Sedan</b>
 <b>PRODUCTION YEAR</b> <b>2014</b>	 <b>ENGINE</b> <b>1968 cm<sup>3</sup></b>	 <b>ENGINE POWER</b> <b>103 kW</b>
 <b>FUEL TYPE</b> <b>Diesel</b>	 <b>TRANSMISSION TYPE</b> <b>Automatic</b>	 <b>MANUFACTURED IN</b> <b>US</b>

## Equipment

CODE	DESCRIPTION	CODE	DESCRIPTION
E0A	Special editions No special edition	1PA	Lockable wheel bolts Standard wheel bolts
0DI	Vehicle class differentiation units/platform components Vehicle class differentiation -360-	7MG	Emissions standard Emission standard EU5
1D0	Trailer hitch Without trailer hitch	4UE	Airbag Air bag for driver and front seat passenger
1E1	Activated carbon canister Activated carbon canister	8ZH	Antennas Antenna for AM/FM reception, "diversity"
6XU	Exterior mirrors automatically dimming, electrically adjustable, separately heated	EA0	Follow-on warranty Without subsequent warranty
5SL	Left exterior mirror aspherical	5RQ	Right exterior mirror convex
1X0	Drive layout Front wheel drive	9WL	"Multimedia", video/DVD/notebook connection Multimedia socket for external audio source
A8B	Equipment levels Basic equipment	1KW	Brake type in rear Disc brakes, rear
J0L	Batteries Battery 340 A (70 Ah)	1ZM	Brake type, front Disc brakes, front (Geomet D)
4M3	Beverage holders Cup holder	NY0	Battery/alternator capacity Standard battery/alternator capacity
B0A	Component part sets with country-specific design requirements Component parts set without country-specific design requirement	1S1	Tool kit and jack Tool kit and jack
1AT	Brake systems Electronic stabilization program (ESP)	0XR	Owner's manuals Information kit in Lithuanian
9Z0	Operating voltage	9T0	Heated washer nozzles

	Operating voltage 12V		Without heated washer nozzles
7QA	CD ROM/DVD/SD card Without CD/DVD for navigation	7A0	CD changer/CD player Without CD changer/CD player
2H0	Charism Without "drive select"	QJ1	Chrome package Chrome work package
C26	General operating permit, alterations Operating permit, alteration	3S0	Roof rails/roof load rack Without roof rails/roof load rack
3FA	Roof insert/convertible top Without roof insert (standard roof)	1JA	Suspension system in rear Rear shock absorption, basic design 1
G07	Suspension system in front Front shock absorption	3X0	Ski bag Without load-through provision
2G1	Insert for the filling up of unleaded fuel/fuel type Insert for the filling up of unleaded fuel	0EM	Installation differentiation for vehicle components Installation differentiation for transmission MQ 200 vehicle components
7AL	Theft protection system Anti-theft alarm system, passenger compartment control, backup horn and towing protection	7TM	Inserts Decorative inserts
7M0	Scuff plates Plastic scuff plates in door apertures	7X0	Park distance control Without park distance control
UF0	Electric interface for external use Without electric interface	0FG	Manufacturing sequence differentiation Mosel manufacturing sequence
6A0	Fire extinguishers Without fire extinguisher	VF0	Pedal cluster Standard pedal cluster
8K3	Headlight control Separate daytime running lights with low beam assistant and "Coming Home" feature	UH2	Parking brake Parking brake
7G0	Vehicle tracing system Without preparation for VTS (vehicle tracking system)	F0A	Vehicle specifications No special purpose vehicle, standard equipment
8GG	Alternators Alternator 110 A	0G4	Transmission types/gearshift mechanisms Cable gearshift
0YC	Weight category rear axle Weight range 3 installation control only, no requirement forecast	L01	Weight category front axle Suspension range 01 installation control only, no requirement forecast
TU0	Base engine 4-cylinder gasoline engine 1.4 L unit 03C.K	6M0	Tie down straps/net/pocket Without tie down straps/net/pocket
8T0	Cruise control system Without cruise control system (CCS)	VC0	Garage door opener W/o remote-controlled garage door opener
G0K	Transmission specifications 6-speed manual transmission	6Y9	Cruise control system and speed limiter W/o cruise control speed limit system
3P1	Brackets Bracket for first aid kit and warning triangle	3NU	Rear seats Rear seat bench unsplit, backrest split folding with center armrest
KH6	Heating and air conditioning system Electronically controlled air conditioning system	8ID	Headlamps Halogen twin headlights
FC0	Customized installation Without customized installation	6T0	Interior light in footwell Without interior light in footwell
U5A	Instrument clusters Instrument insert, km/h speedometer	4L6	Breakaway interior rearview mirror Breakaway interior rear view mirror, automatically dimming
K8B	Body style Notchback	QK0	Camera/distance sensor Without camera without distance sensor (driver assistance system)
6SE	Luggage compartment floor covering Flat needle-punched trunk floor covering	4W0	Cassette and CD storage unit Without cassette and CD storage unit
QA0	Child seats Without child seat	0Y3	Climatic zones Cold zones
QR0	Compass/road sign display Without compass/traffic sign display/ traffic	4D0	Seat ventilation/massage seat Without seat ventilation/massage seat

	signs recognition		
3Q6	Rear head restraints Three rear headrests	5ZJ	Head restraints Front headrests
1Z0	Fuel quantity for initial filling Initial standard fuel filling	1A2	Fuel systems Fuel system for SI engine with direct injection (FSI)
5C0	Body measures Without special body measures	6KJ	Radiator grille Radiator grille with chrome-plated strip
6P1	Rear license plate carrier License plate bracket rear (ECE)	6W1	Front license plate carrier License plate bracket front (large)
5K7	Paint preservative/transit coating Transport protection film (minimum protection) with additional transport protection measures	3GA	Rear luggage/load compartment floor Without cargo area
FE0	Country codes Without country code (no DVD player in vehicle)	L0L	Steering system arrangement Left-hand drive vehicle
8S7	Reading light Two reading lights front	1N3	Steering Speed-related variable steering assist (Servotronic)
3H0	Backrest release Without backrest release for front seats	8G0	Light control systems Without light assistant
2P1	Loading edge protection Plastic trunk sill protection	7P0	Lumbar support Without lumbar support in seat backrests
1MR	Steering wheels Leather steering wheel	AV1	Driving on the left/on the right Driving on the right
8RM	Speaker installation 8 speakers (passive)	8Q1	Headlight range control Headlight-range adjustment
6E3	Center armrest Front center armrest	9Q5	Multi-function display/trip computer Multi-function display with control
3I5	Center console Center console	EM0	Driver alert system Without Rest Assist
8Z5	Engine cooling system Not hot country	D4X	Engine specifications 4-cyl. gasoline engine 1.4 l/90 kW TSI Base engine is TU0/TL1/TL8/T9B
4SG	Left vanity mirror Left vanity mirror illuminated extractable sun visor	4TL	Right vanity mirror Vanity mirror, right, illuminated extractable sun visor
7Q0	Navigation device Without navigation device	8TC	Rear fog lamp Rear fog light for driving on the right
8WA	Front fog lamp/additional headlamp Without front fog light	1NH	Wheel covers Full wheel covers
CZ0	Wheels Steel wheels 6.5J x 16 with optimized weight	8AE	Radios Radio "RCD310 MP3"
9JA	Smoker's/non-smoker's package Non-smoking package	7K6	Direct tire pressure monitoring system Flat tire indicator
NS0	Umbrella Without umbrella(s)	H2F	Tires Tires 205/55 R16 91H super-optimized rolling resistance
V0A	Tire suppliers Tires w/o specification of tire brand	1G2	Spare wheel/breakdown kit Steel spare wheel with original equipment tires
3QT	Restraint systems, front 3-point seat belts with tensioner and height adjustment, front	PA1	Leather steering wheel (3-spoke) with decorative aluminum inserts
WD4	Anti-theft alarm system "Plus"	WFA	Family package, Passat station wagon, Sweden
4X3	Side airbag Side air bag front with curtain air bag	6Q2	Gearshift knob/handle Leather gearshift knob/handle
2SB	Special labels/plates Labels/plates in Polish, Estonian, Latvian, Lithuanian, Slovenian	8SG	Rear combination lamps Standard taillight assemblies (type 2)
4E2	Lock operation for tailgate/trunk lid Tailgate/trunk lid release from inside (button)	3TB	Front seat, left Standard seat, front left

	(electrically)		
3SB	Front seat, right Standard seat, front right	9P1	Seat belt check Seat belt reminder, electric contact in buckle
3ZB	Outer rear seat belts 3-point seat belts, outer rear with ECE label	3C7	Center rear seat belts 3-point seat belt for center rear seat
N4C	Seat trim covers Fabric seat covering	3L3	Seat adjustment Manual height adjustment for front seats
4A0	Seat heater Without seat heater	7L3	Start-stop system/regenerative braking Without start/stop system without regenerative braking
8Y1	Horns Two-tone horn	QH0	Audio-response system/voice control Without voice control
7Y0	Lane change assist/lane keeping system Without lane change assistant	4KC	Side and rear windows Side and rear windows in heat-insulating glass
4B1	Protective side molding Protective side molding	3Y0	Roll-up sun screen for rear and side windows Without roll-up sun screen
7B6	Socket 12-volt socket(s)	2JB	Bumpers Standard bumpers
QN0	Drawers under front seats Without drawers under front seats	8X0	Headlamp washer system Without headlight washer system
8N3	Windshield wiper intermittent control/ light/rain sensor Windshield wiper intermittent control with rain sensor	3M0	Special registration measures Without special measures
0NB	Nameplate set Nameplate set in base trim	9A0	Special alarm systems Without taxi alarm system
1Q0	Mass damper for steering wheels Without mass damper for steering wheel	4K3	Door and lid locking system Radio remote controlled central locking operated from inside and safe securing
B47	Type approval countries/countries with special requirements Type approval the Baltic States	5D1	Carrier frequency for radio remote control Carrier frequency 433.92 MHz-434.42 Mhz
3CA	Partition Without partition	NT0	Transit coating Transit coating (type 1)
3LC	Door and side trim panels Door and side trim panel in foam film and woven fabric	QV0	TV reception/digital radio reception W/o TV reception/digital radio reception
1VG	Installation parts for engine (engine mount system) Installation parts for four-cylinder engine	1SA	Front underbody guard Without additional front underbody guard
1EX	Identification plates Special identification plate for EC for M1 passenger vehicle	2A0	Delivery equipment Without delivery equipment
1T2	First aid kit / warning triangle Warning triangle	9D0	Preparation for two-way radio installation Without preparation for two-way radio installation
9F0	Preparation for sound combination for rotating beacon Without sound combination for rotating emergency light and radio antenna preparation	9W0	Telephone / telematics W/o car phone preparation/installation
9TC	Additional warning lights Additional reflectors (door area)	QG1	Service interval prolongation Service interval prolongation
7E0	Heat accumulator system/auxiliary heater W/o heat accumulator/auxiliary heating	4GF	Windshield glass type Windshield in heat-insulating glass
8FA	Second battery/battery installation Without second battery	2WA	Additional tires (snow tires) Without additional tires
0TA	Floor mats Without floor mats	4ZE	Decorative trims Black moldings
3B4	Additional child seat anchors Child seat anchor for child seat system ISOFIX	9M0	Auxiliary heater Without auxiliary/parking heater
UP0	Clocks		



### **Advice**

The list above represents the equipment options that were installed in the factory. Go ahead and check if anything is missing.



### **Note**

The information provided depends solely on manufacturer. In the case of transmissions, there could be some misleading terms, especially when defining “automated” gearboxes (mechanically them being manuals).



# Photos

UPLOADED  
2017-04

---

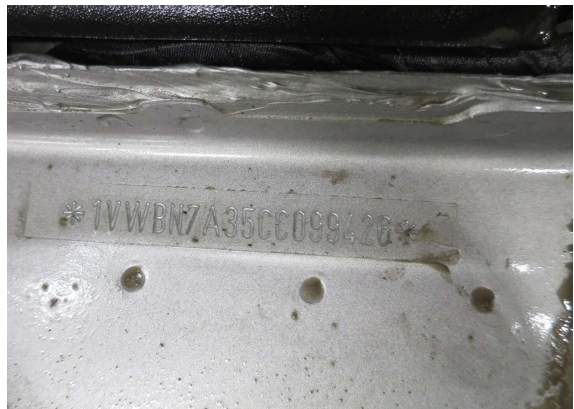
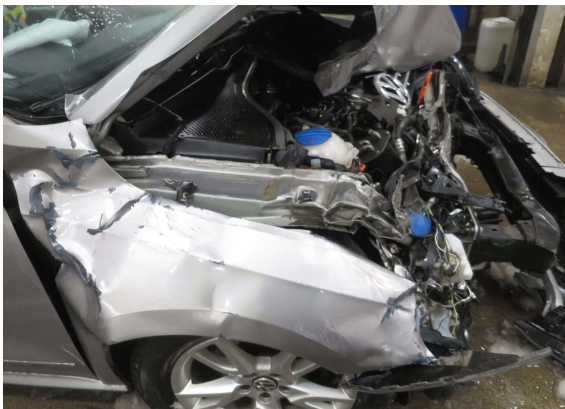
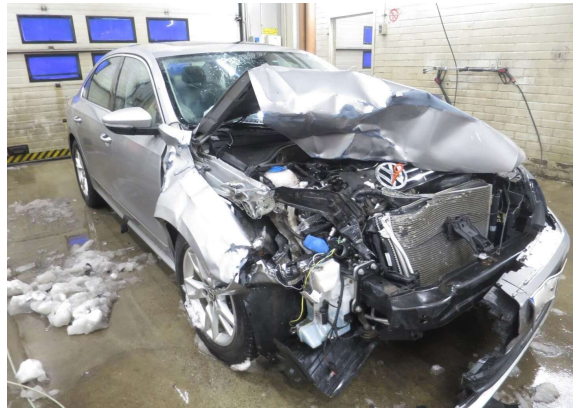



### Advice

Pay close attention to possible body damage, color or exterior elements. Compare it to what you see while inspecting the vehicle onsite or in the ad.

### Note

The date shown may not always represent the time when pictures were made, but rather the date when they became available to "carVertical".